vantara™

Installation Guide

Lavatory Faucet // Single Hole

Before You Start

- Turn off the hot and cold water supply.
- Clean the sink area.
- Make sure the mounting hole is Ø33–35 mm.
- Handle the faucet carefully to avoid scratches.

Installation Steps

1. Insert the faucet hoses through the sink hole.
2. Place the rubber washer, metal gasket, and mounting nut from underneath.
   Tighten the screws to secure the faucet.
3. Connect the hot and cold water hoses to the correct valves.
4. Turn on the water and check for leaks.

Use & Care

- Use the faucet gently.
- Wipe dry after use with a soft cloth.
- Clean with mild soap and water only.
- Do not use acidic cleaners, bleach, powders, or rough brushes.
- Shut off the faucet if not used for a long time to avoid freezing.

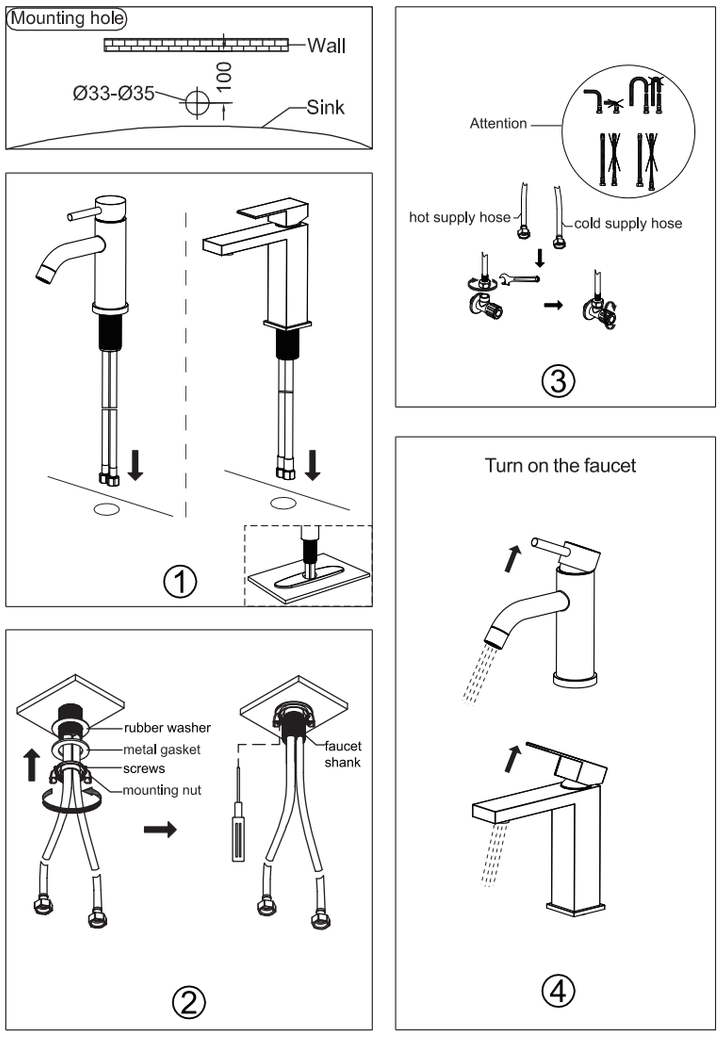

Note: Images are for reference only. / Installation may vary slightly by model.
All information is subject to change without notice. Please contact us to confirm accuracy.